

LOCATION MAP

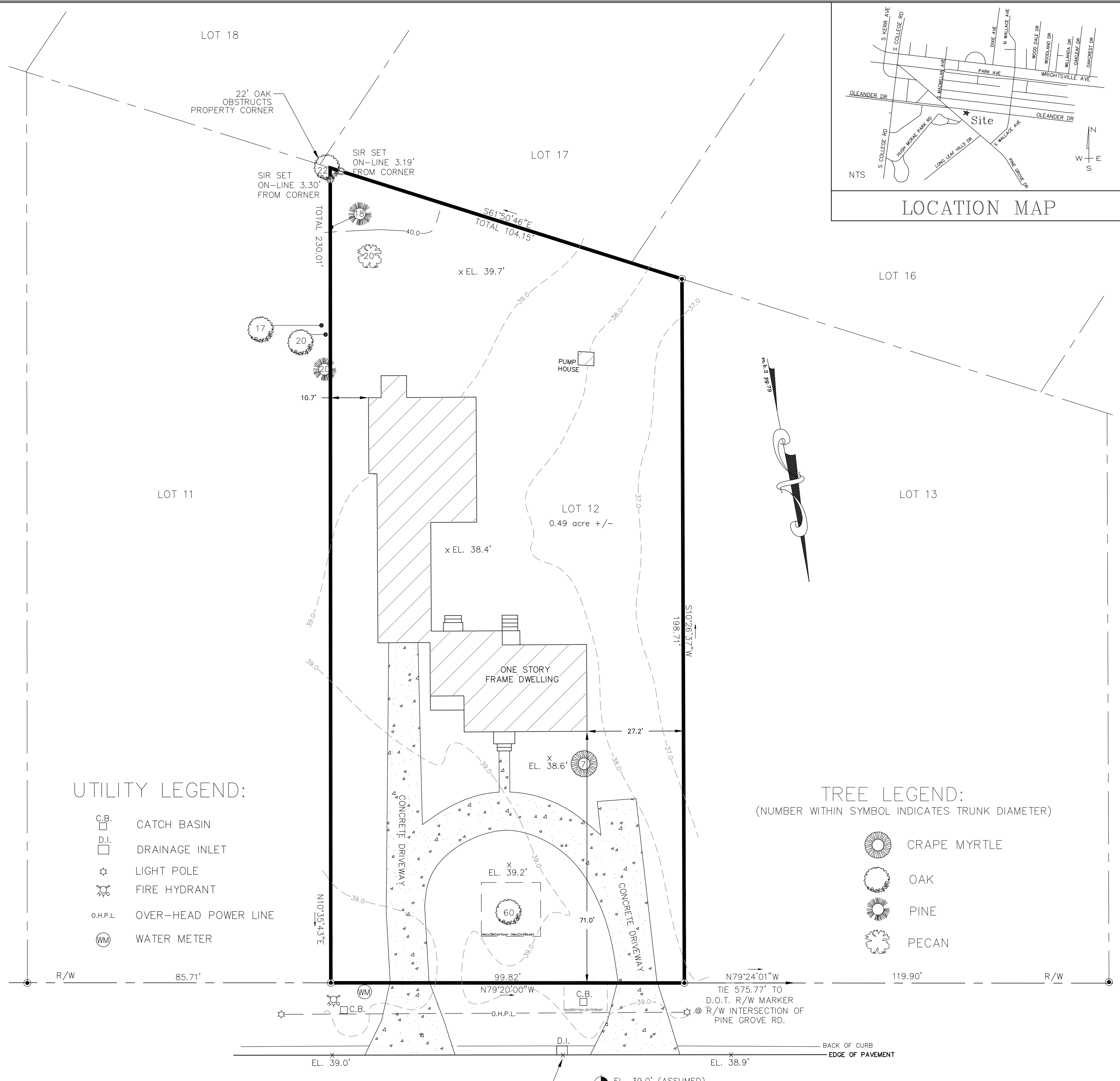

UTILITY LEGEND:

- C.B. CATCH BASIN
- D.I. DRAINAGE INLET
- ☼ LIGHT POLE
- ⊕ FIRE HYDRANT
- O.H.P.L. OVER-HEAD POWER LINE
- WM WATER METER

TREE LEGEND:

- (NUMBER WITHIN SYMBOL INDICATES TRUNK DIAMETER)
- ☉ CRAPE MYRTLE
  - ☪ OAK
  - ☼ PINE
  - ☽ PECAN

OLEANDER DRIVE  
(PUBLIC RIGHT OF WAY VARIES)

NOTES

ALL ELEVATIONS ASSUMED  
 THIS LOT IS NOT IN A FLOOD HAZARD AREA ACCORDING TO COMMUNITY-PANEL NO. 3720313600J  
 ZONE: X DATE: 4/3/2006

TOPOGRAPHIC AND TREE SURVEY

NIGEL BEARMAN  
 &  
 KELLIE BEARMAN  
 4910 OLEANDER DRIVE

LOT 12 PINEGROVE  
 CITY OF WILMINGTON  
 NEW HANOVER COUNTY, NORTH CAROLINA  
 FEBRUARY 21, 2017  
 MAP BOOK 3 PAGE 79  
 DEED BOOK 710 PAGE 61

GRAPHIC SCALE



( IN FEET )  
 1 inch = 20 ft.

- LEGEND:
- I.P.S. OR I.R.S. IRON PIPE OR ROD SET
  - ⊙ E.I.P. OR E.I.R. EXISTING IRON PIPE OR ROD
  - C.M. CONCRETE MONUMENT
  - ⊕ C/L CENTER LINE
  - R/W RIGHT OF WAY
  - ⚠ P.K. SURVEY NAIL
  - NON-MONUMENTED CORNER

THIS PLAT REPRESENTS AN ACTUAL SURVEY THAT MEETS OR EXCEEDS THE REQUIREMENTS OF THE STANDARDS OF PRACTICE FOR LAND SURVEYING IN NORTH CAROLINA (21NCAC 56.1600). COPYRIGHT ©CAPE FEAR SURVEYING, PC, ALL RIGHTS RESERVED. REPRODUCTIONS OR USE OF THE CONTENTS OF THIS DOCUMENT, OR ADDITIONS OR DELETIONS TO THIS DOCUMENT, IN WHOLE OR PART, WITHOUT THE WRITTEN CONSENT OF THE LAND SURVEYOR IS PROHIBITED. THIS SURVEY DOES NOT CERTIFY LEGAL TITLE TO THE LAND ITSELF, NOR TO THE BOUNDARIES SHOWN. USERS OF THIS PLAT SHOULD GET AN ACCURATE LEGAL TITLE OPINION AS TO OWNERSHIP OF THE BOUNDARIES SHOWN ON THIS PLAT.  
 WITNESS MY ORIGINAL SIGNATURE, LICENSE NUMBER AND SEAL.

STUART Y. BENSON, PROFESSIONAL LAND SURVEYOR L-2675  
**CAPE FEAR SURVEYING, PC**  
 ONE NORTH 6th ST., WILMINGTON, NC 28401  
 (910) 762-9496 FAX: (910) 762-5949  
 EMAIL: [capefearsurveying@yahoo.com](mailto:capefearsurveying@yahoo.com)  
 LICENSE # C-3199

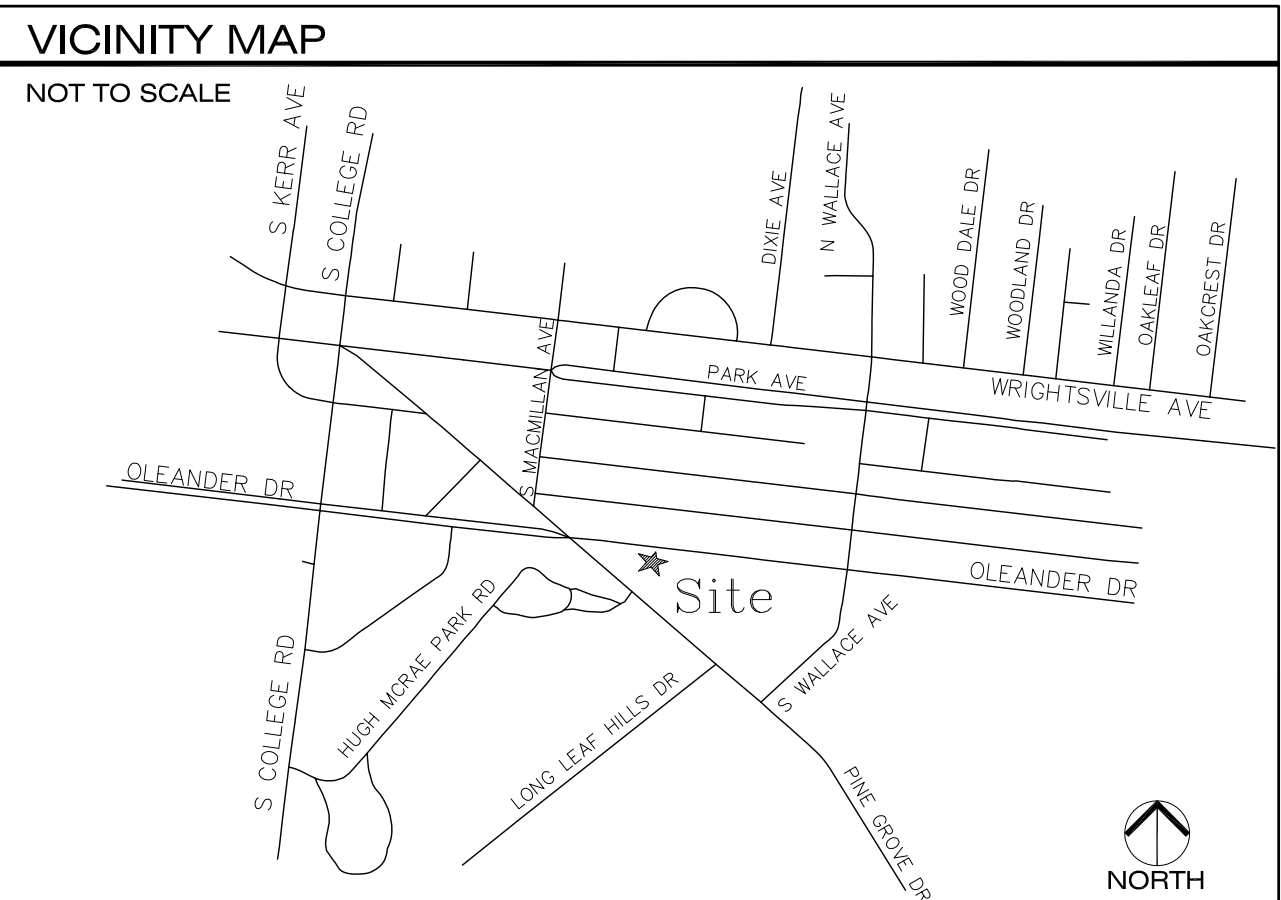
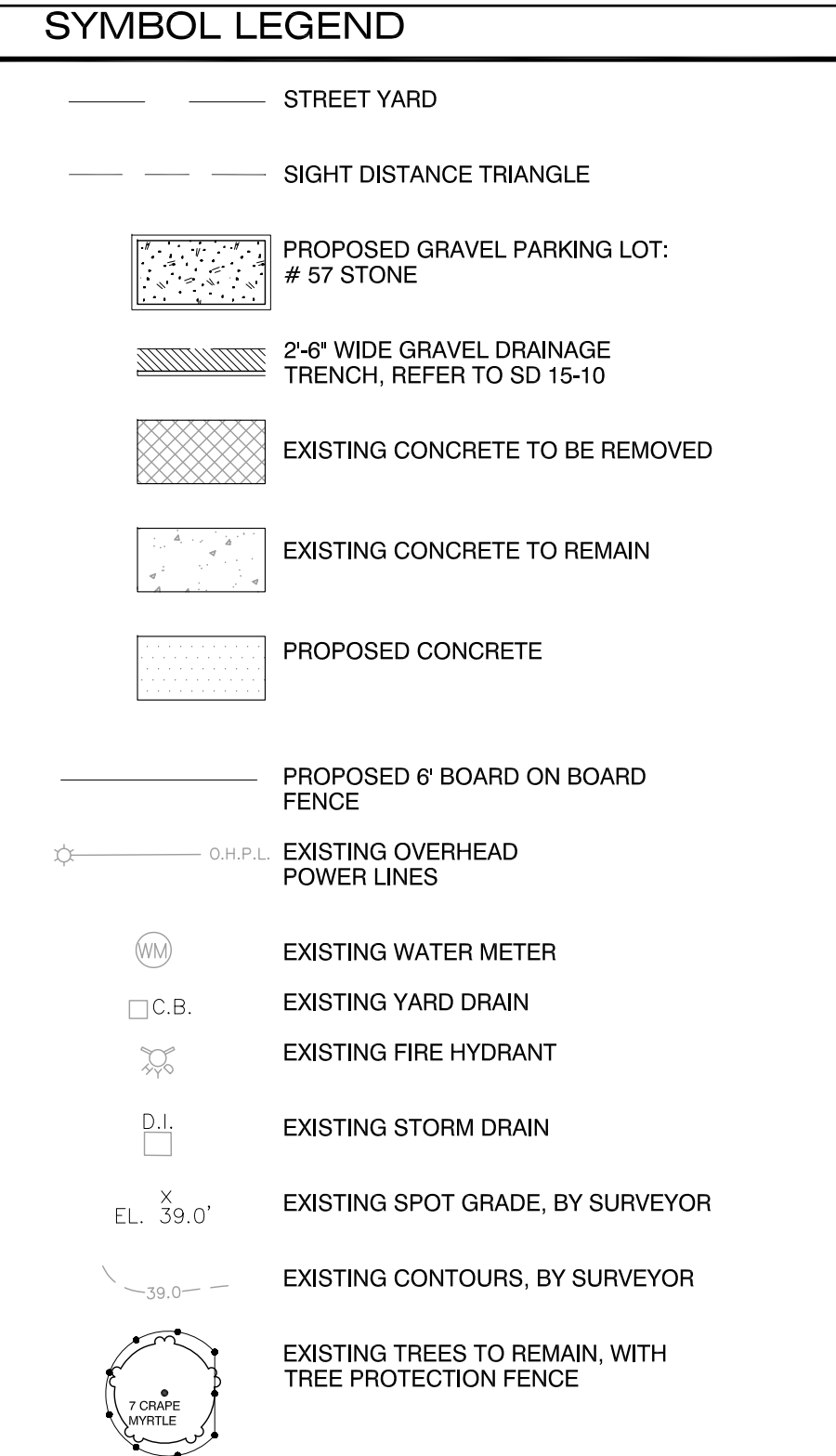
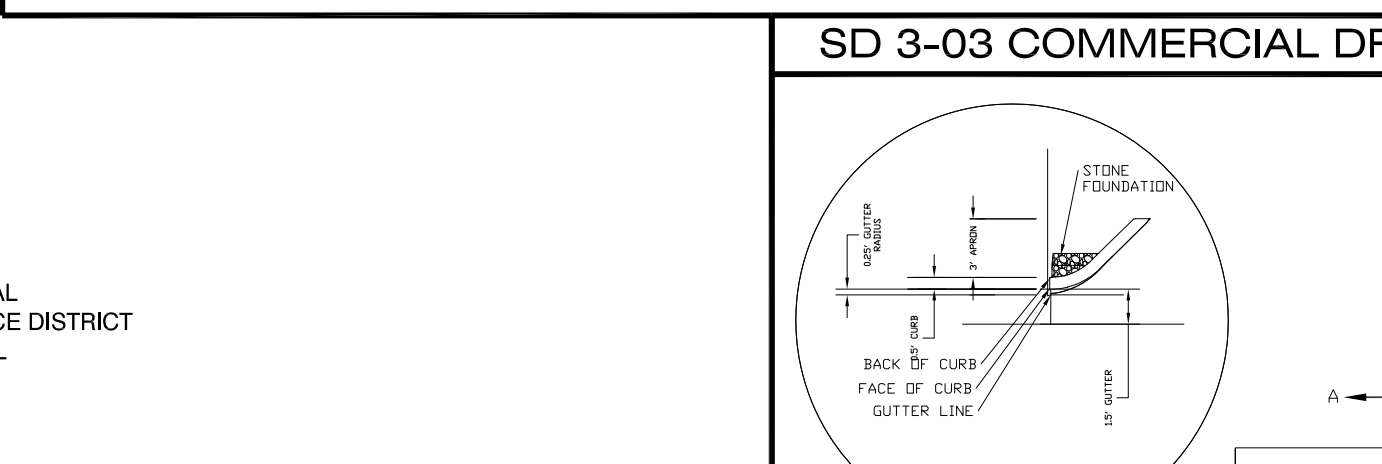
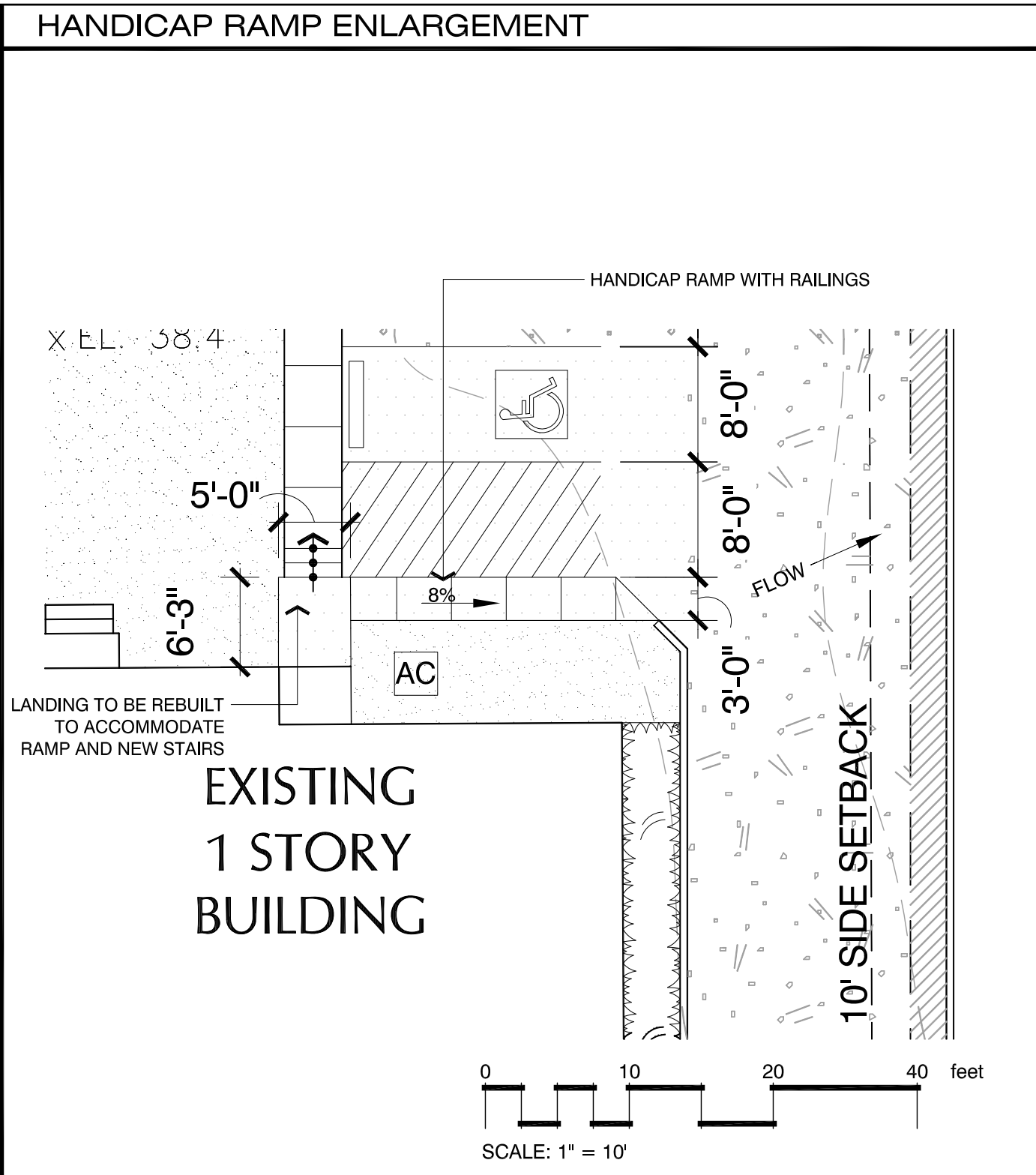
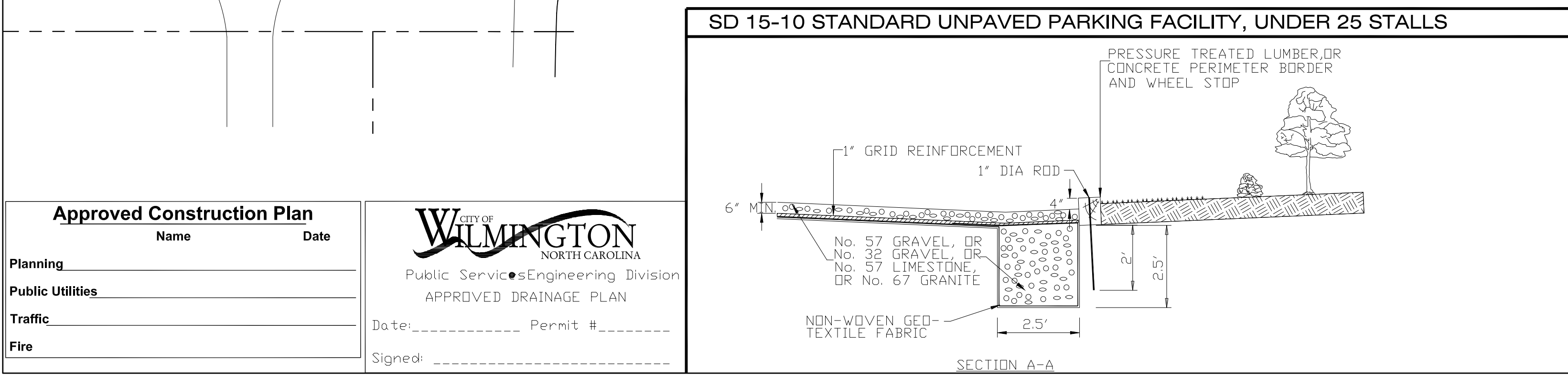
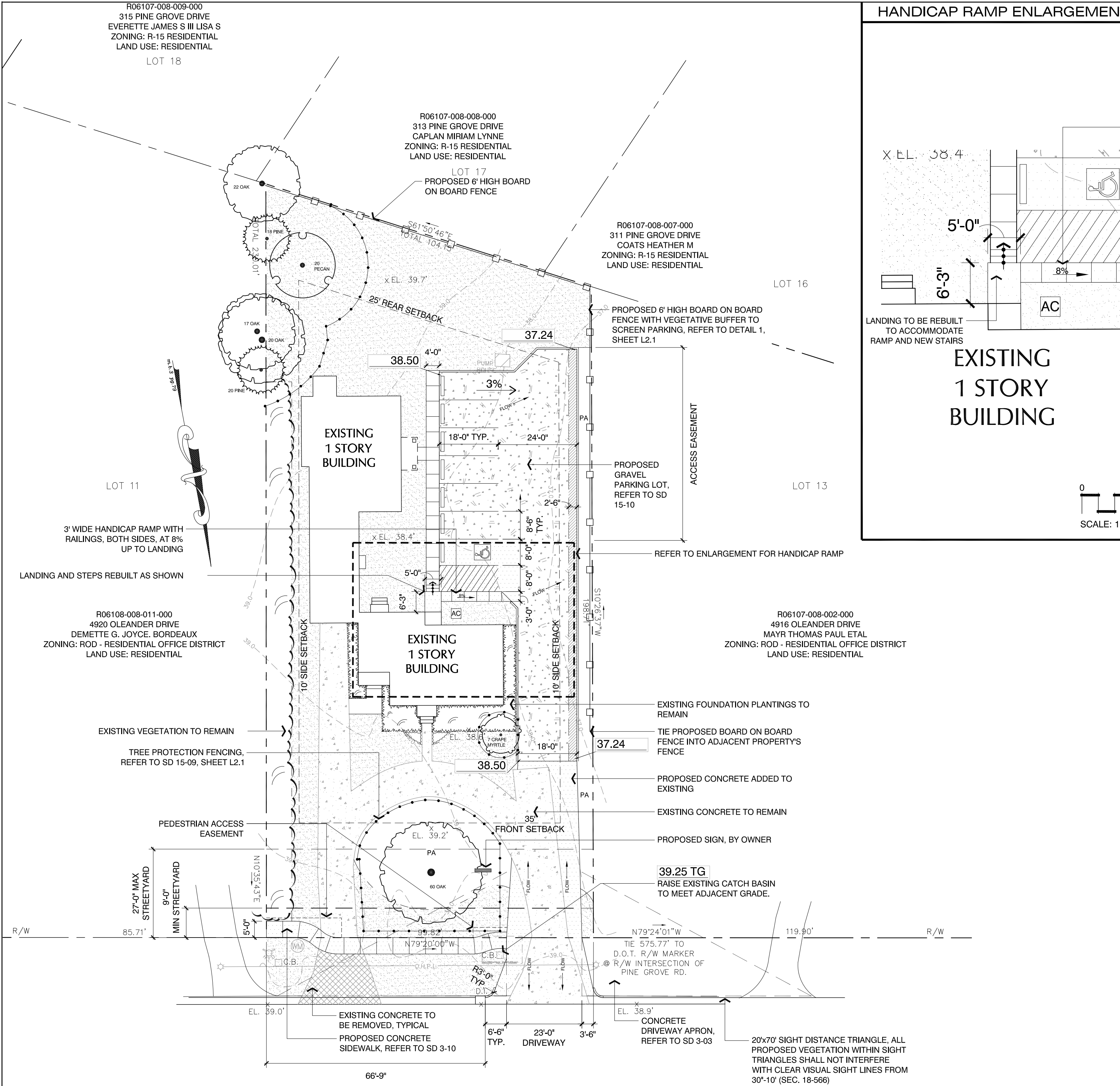

**SITE DATA**

ADDRESS:	4918 OLEANDER DRIVE
PARCEL ID:	R06107-008-001-000
CURRENT OWNER:	BEARMAN CPA PLLC
TOTAL PROJECT AREA:	21,337 SF (0.49 AC.)
EXISTING ZONING:	RESIDENTIAL OFFICE DISTRICT (ROD)
CAMA LAND CLASSIFICATION:	URBAN
NUMBER OF BUILDINGS:	1
OFFICE SPACE PROPOSED:	2,663 SF

EXISTING IMPERVIOUS AREA	
BUILDING	2,663 SF
STEPS/PORCHES	190 SF
PUMP HOUSE	17 SF
DRIVEWAY/WALKS	3,023 SF
TOTAL	5,893 SF

EXISTING IMPERVIOUS AREA TO REMAIN	
BUILDING	2,663 SF
STEPS/PORCHES	190 SF
PUMP HOUSE	17 SF
CONCRETE TO REMAIN	2,648 SF
TOTAL	5,518 SF

PROPOSED IMPERVIOUS	
GRAVEL PARKING/DRIVE AISLE	3,578 SF
CONCRETE DRIVEWAY	672 SF
HC PARKING/RAMP	457 SF
CONCRETE SIDEWALK	272 SF
NEW STEPS/LANDING	20 SF
TOTAL NEW IMPERVIOUS	4,999 SF
TOTAL IMPERVIOUS COVERAGE	10,517 SF

<b>WATER/SEWER USAGE</b>	CURRENT	PROPOSED
SEWER	(210 GAL./DAY)	(210 GAL./DAY)
WATER	(210 GAL./DAY)	(210 GAL./DAY)

<b>BULK REQUIREMENTS</b>	REQUIRED	PROVIDED
MIN. LOT AREA	15,000 SF	21,337 SF (0.49 AC.)
MIN. LOT WIDTH	80'	99'
MIN. FRONT SETBACK *	71'	71'
MIN. SIDE SETBACK	10'	13'
MIN. REAR SETBACK	25'	51'
MAX. BUILDING HEIGHT	2 STORIES OR 35'	1 STORY, 22'
MAX. LOT COVERAGE (BUILDINGS)	50%	2,808 SF (13.2%)

\* FRONT SETBACKS SHALL BE EQUAL TO THE PREDOMINANT FRONT SETBACK FOR THAT BLOCK FACE ON THE SAME SIDE OF THE STREET PER SEC. 18-203.RC.

<b>OFF-STREET PARKING REQUIREMENTS</b>	REQUIRED	PROVIDED
OFFICE: 1/300 SF 2,663 SF/300 =	9 MIN.	7**
HANDICAP PARKING	1	1
**25% PARKING REDUCTION REQUESTED (PER SEC. 18-203)		

<b>LANDSCAPE REQUIREMENTS</b>	REQUIRED	PROVIDED
STREET YARD		
OLEANDER DRIVE		
76 LF x 18	1,368 SF	1,368 SF
TREES: 1,368/600	3	1 EXISTING (6 TREE CREDITS)
SHRUBS:(1,368/600)*6	18	6 EXISTING 12 PROPOSED 18 TOTAL
PARKING LOT SHADE REQUIREMENTS	735 SF, 2 TREES	1,414 SF, 2 TREES

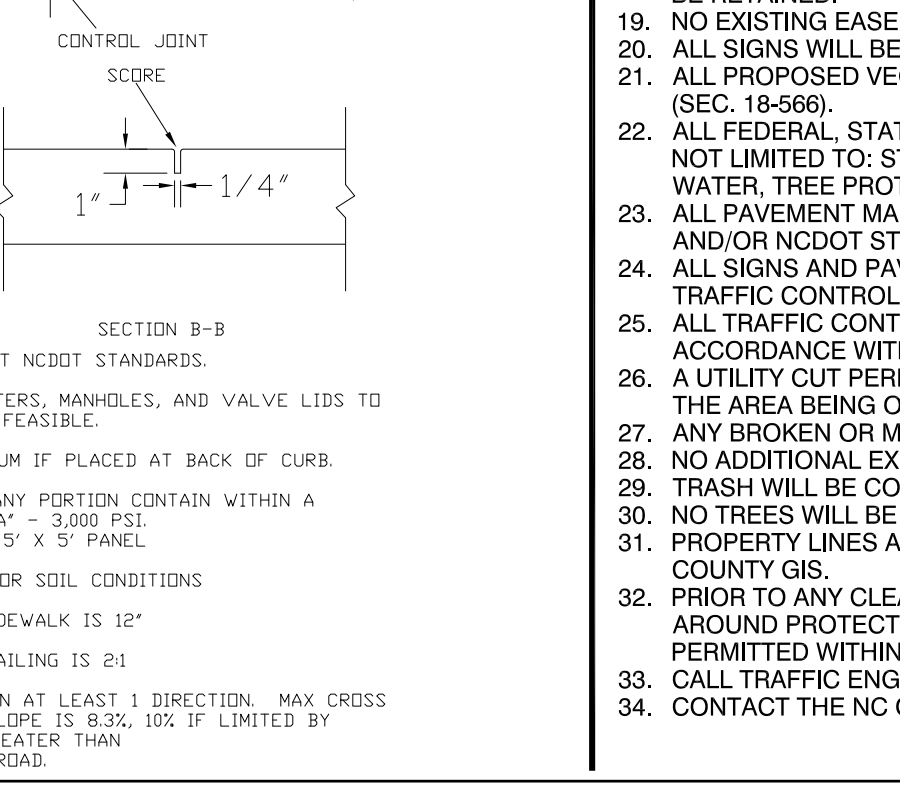
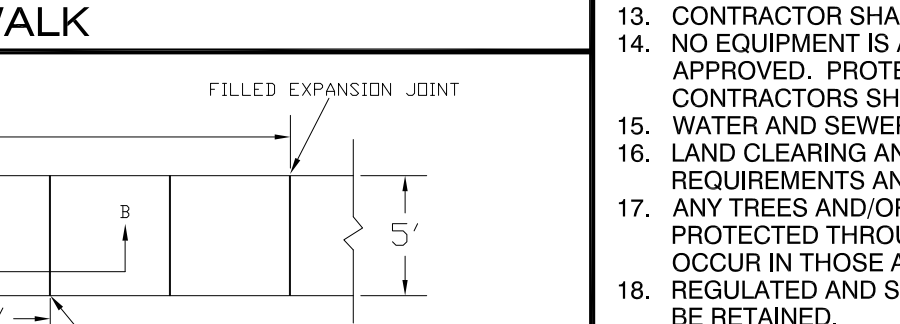
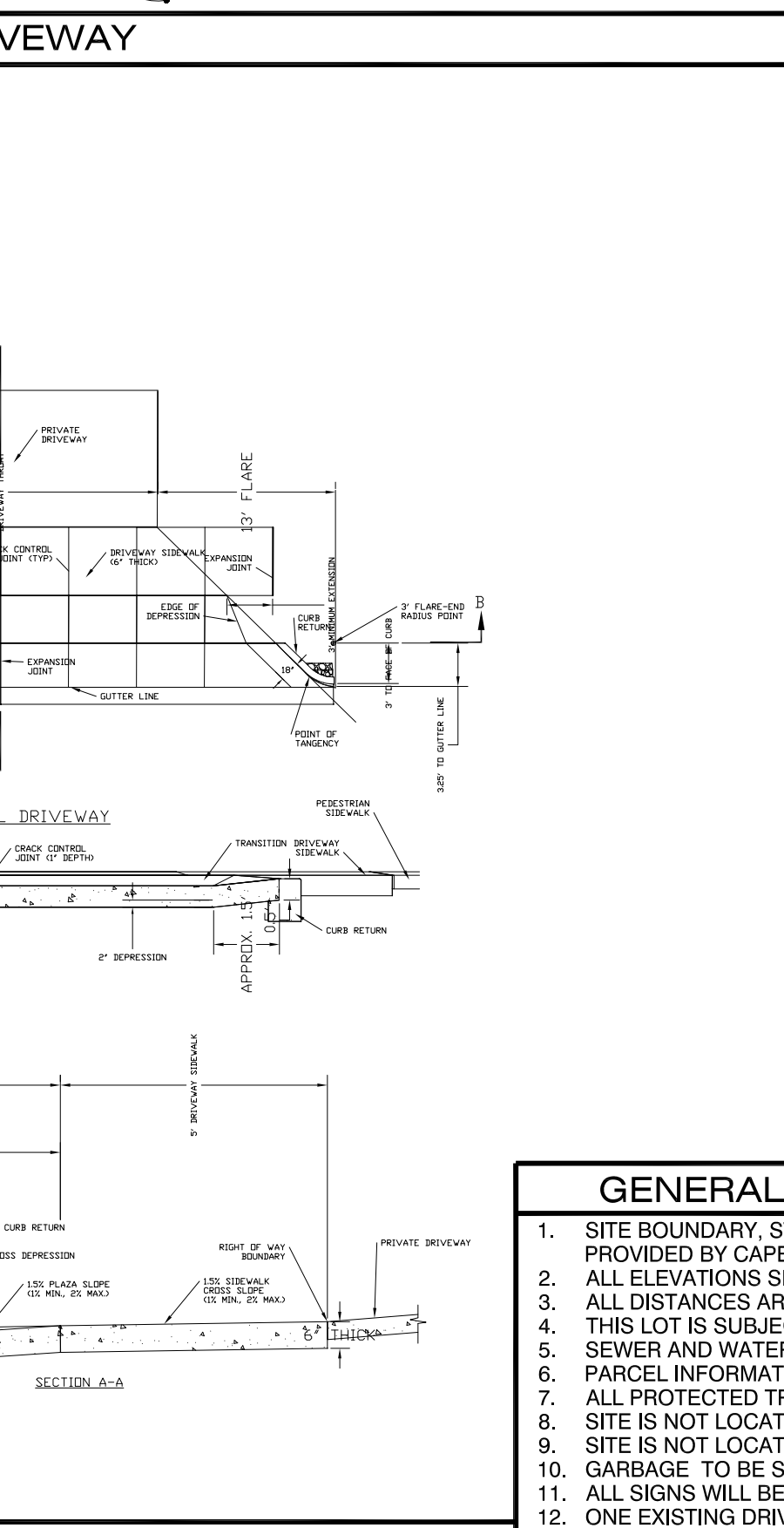

Revisions

--	--

**CLIENT**  
**BEARMAN CPA PLLC.**  
 230 EASTWOOD ROAD, SUITE 10A  
 WILMINGTON, NC 28403

**PROJECT**  
**BEARMAN CPA OFFICE**  
 4918 OLEANDER DRIVE  
 WILMINGTON, NC  
 SITE PLAN

Date:	03/15/2017
Phase:	000
Job Number:	101-190
Designed by:	MLM
Drawn by:	ALM
Checked by:	JWM
Sheet Title:	SITE PLAN
Sheet Number:	L1.1
	of 2 sheets



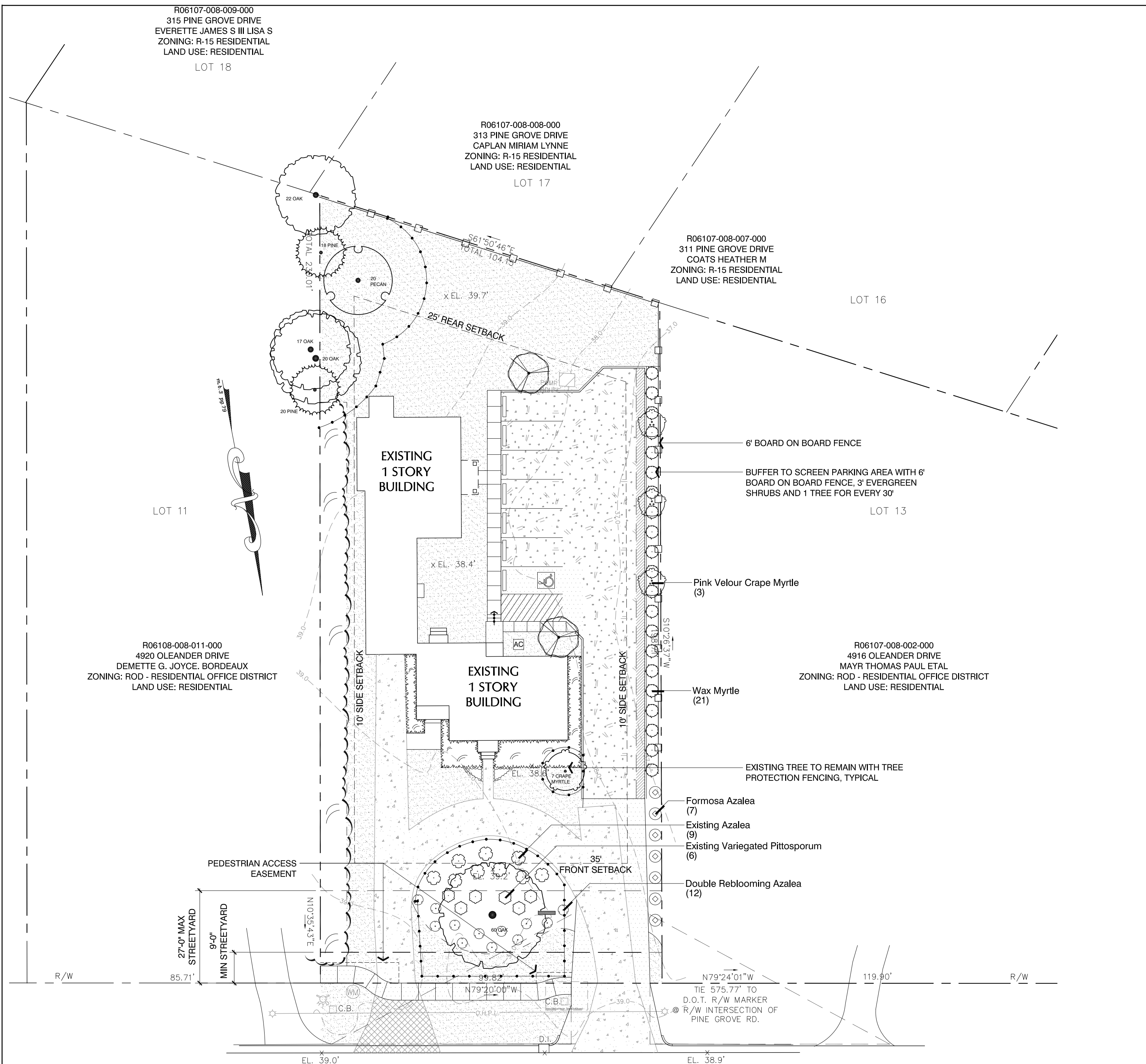

**OLEANDER DRIVE**  
PUBLIC ROW VARIES

PLANT SCHEDULE					
TREES	BOTANICAL NAME / COMMON NAME	CONT	CAL	RANGE	QTY
	Cercis c. 'Forest Pansy' TM / Forest Pansy Redbud	B & B	3" CAL	8-10' HT	2
	Lagerstroemia l. 'Pink Velour' / Pink Velour Crape Myrtle	B & B	3" CAL	8-10' HT	3
SHRUBS	BOTANICAL NAME / COMMON NAME	SIZE	RANGE	QTY	
	Azalea l. 'Formosa' / Formosa Azalea	3 gal	18-24" HT	7	
	Existing Azalea	EXISTING		9	
	Existing Variegated Pittosporum	EXISTING		6	
	Myrica cerifera / Wax Myrtle	7 gal	3-4' HT	21	
	Rhododendron x 'Bloom-A-Thon' / Double Reblooming Azalea	3 gal	18-24" HT	12	

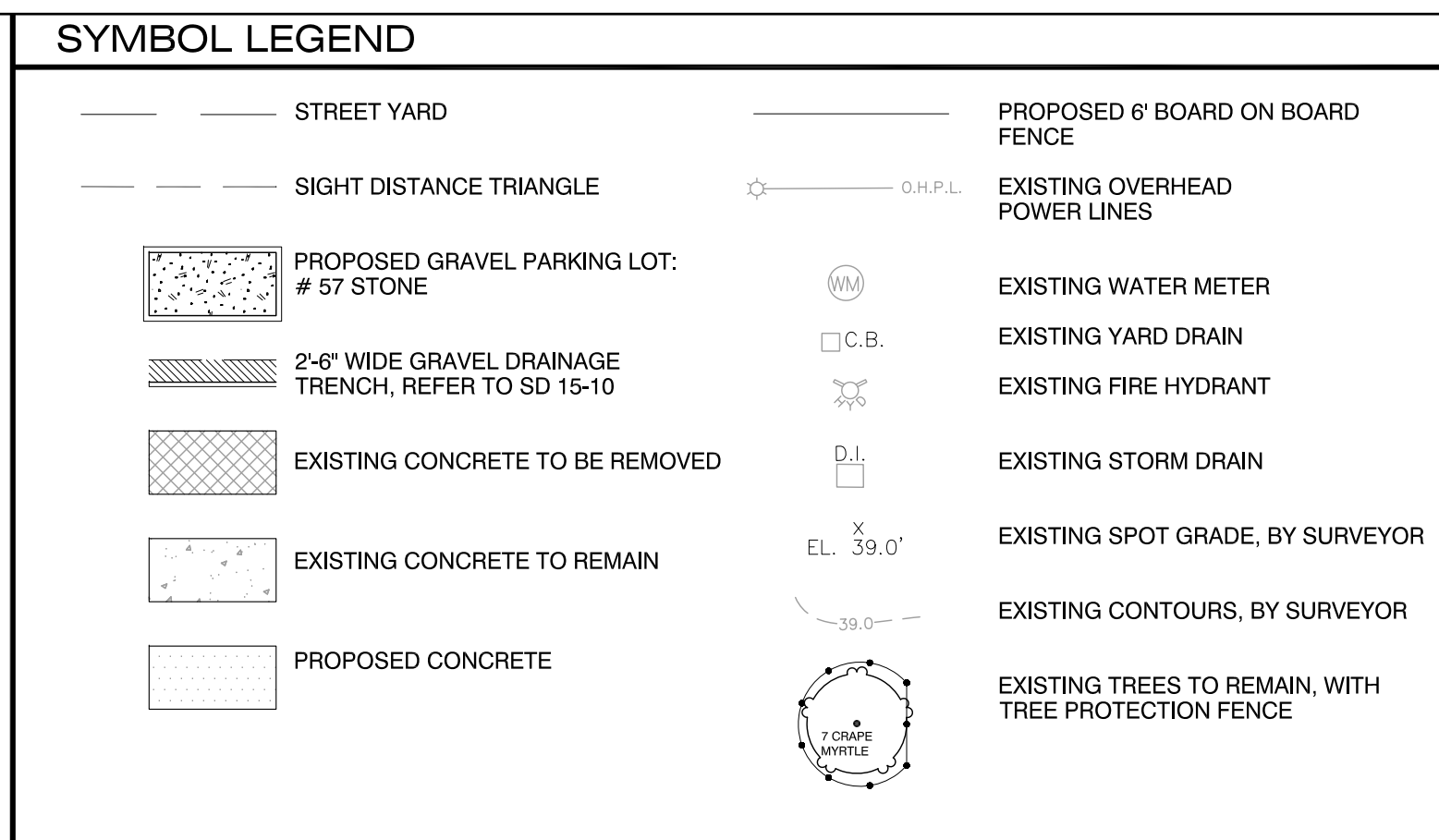
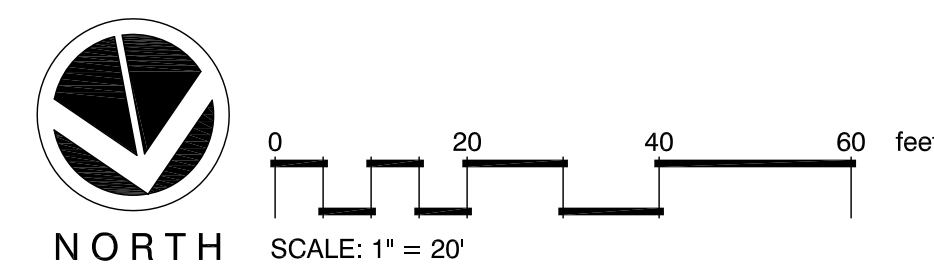

**1. BOARD ON BOARD FENCE**

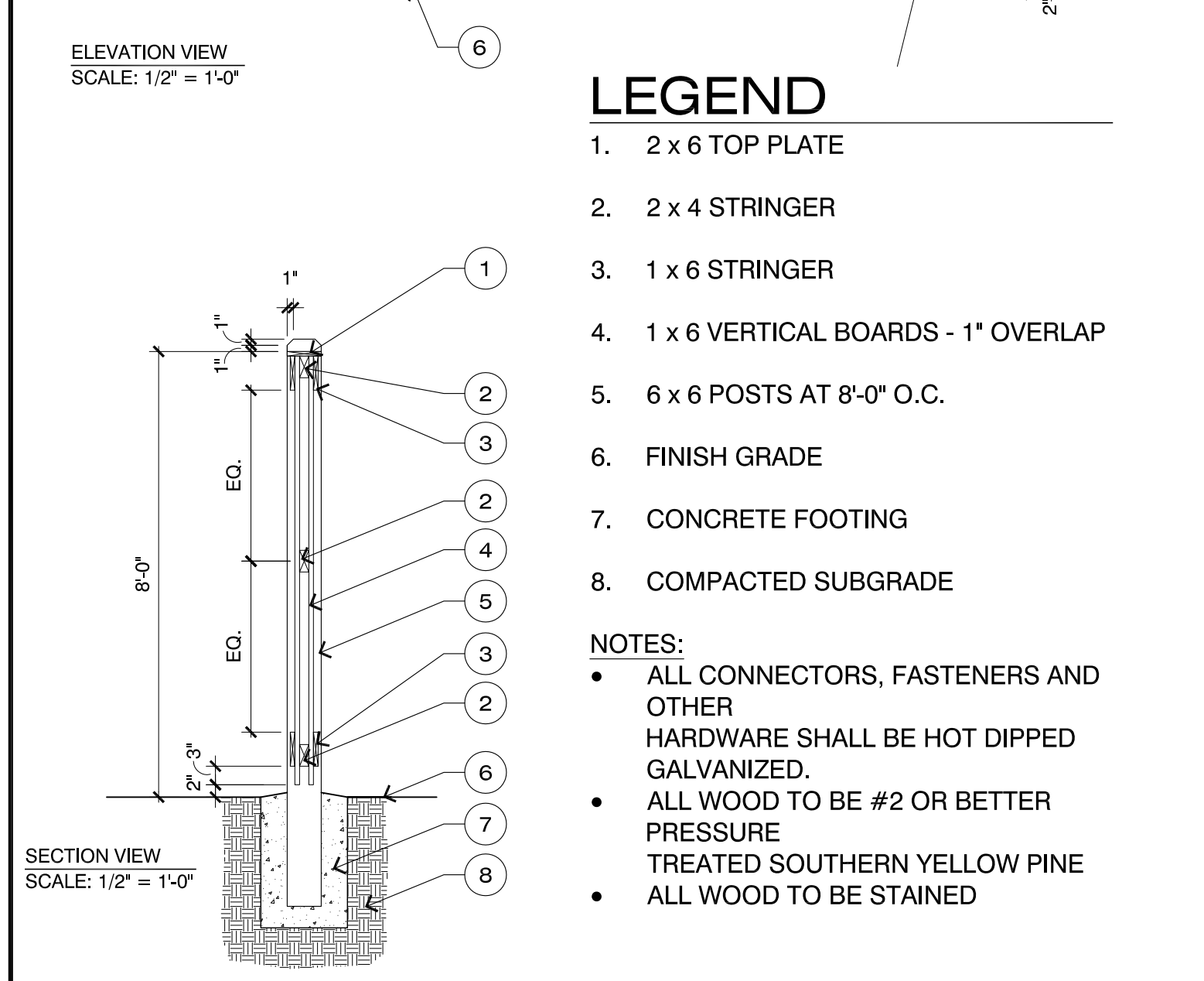
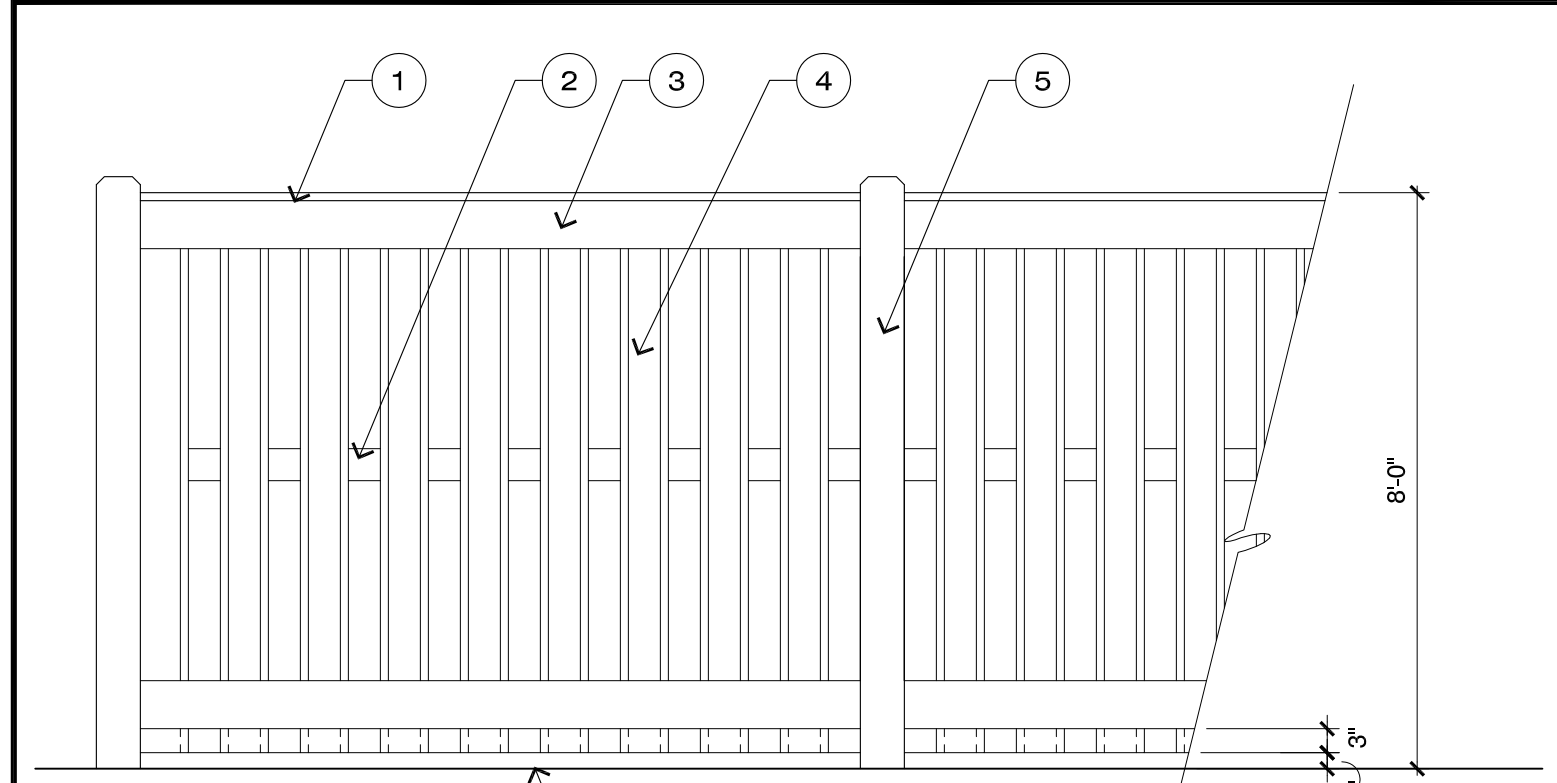

- LEGEND**
- 2 x 6 TOP PLATE
  - 2 x 4 STRINGER
  - 1 x 6 STRINGER
  - 1 x 6 VERTICAL BOARDS - 1" OVERLAP
  - 6 x 6 POSTS AT 8'-0" O.C.
  - FINISH GRADE
  - CONCRETE FOOTING
  - COMPACTED SUBGRADE
- NOTES:**
- ALL CONNECTORS, FASTENERS AND OTHER HARDWARE SHALL BE HOT DIPPED GALVANIZED.
  - ALL WOOD TO BE #2 OR BETTER PRESSURE TREATED SOUTHERN YELLOW PINE
  - ALL WOOD TO BE STAINED

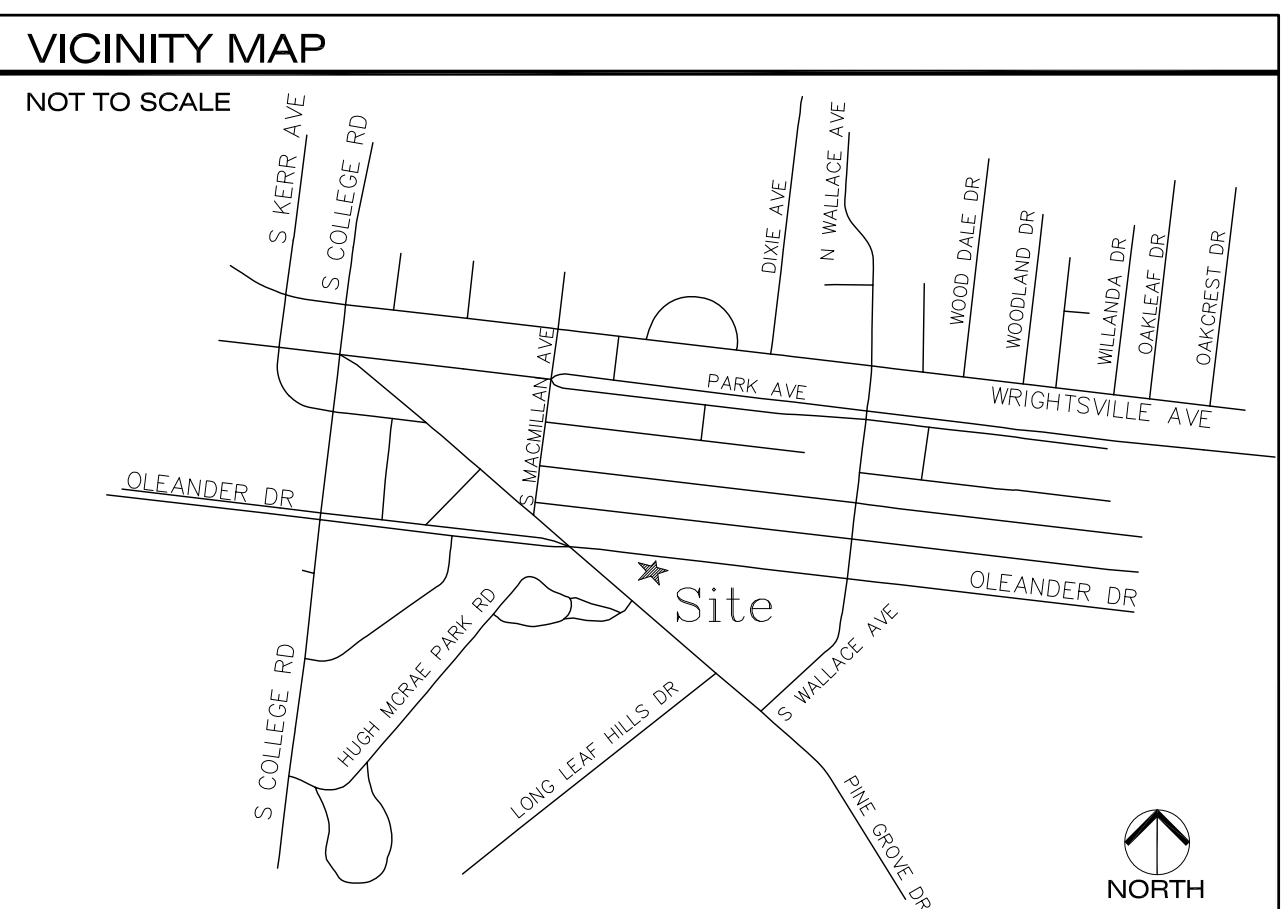

**SITE DATA**

LANDSCAPE REQUIREMENTS	REQUIRED	PROVIDED
STREET YARD		
OLEANDER DRIVE		
76 LF x 18"	1,368 SF	1,368 SF
TREES: (1,368/600)	3	1 EXISTING (6 TREE CREDITS)
SHRUBS: (1,368/600)*6	18	6 EXISTING 12 PROPOSED 18 TOTAL
PARKING LOT SHADE REQUIREMENTS	735 SF, 2 TREES	1,414 SF, 2 TREES

**15-09 TREE PROTECTION DURING CONSTRUCTION**

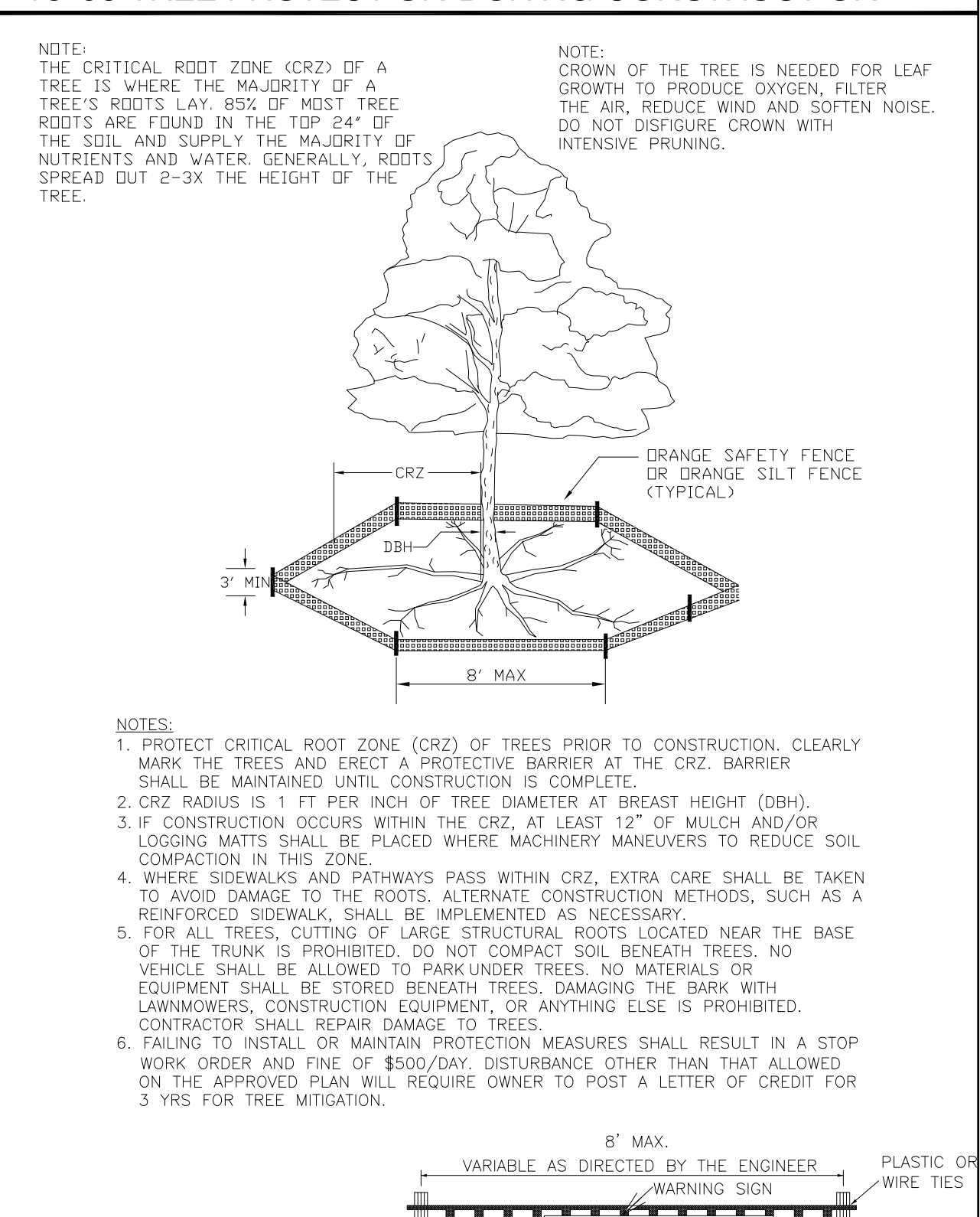

**Approved Construction Plan**

Name \_\_\_\_\_ Date \_\_\_\_\_

Planning \_\_\_\_\_

Public Utilities \_\_\_\_\_

Traffic \_\_\_\_\_

Fire \_\_\_\_\_

City of WILMINGTON  
NORTH CAROLINA  
Public Service • Engineering Division  
APPROVED DRAINAGE PLAN

Date: \_\_\_\_\_ Permit # \_\_\_\_\_

Signed: \_\_\_\_\_



Revisions

**CLIENT**  
**BEARMAN CPA PLLC.**  
230 EASTWOOD ROAD, SUITE 10A  
WILMINGTON, NC 28403

**PROJECT**  
**BEARMAN CPA OFFICE**  
4918 OLEANDER DRIVE  
WILMINGTON, NC  
SITE PLAN

Date: 03/15/2017  
Phase: 000  
Job Number: 101-190  
Designed by: MLD  
Drawn by: ALM  
Checked by: JWM  
Sheet Title: PLANTING PLAN

Sheet Number:  
**L2.1**  
of 2 sheets